A

A

A c a b e f a d d a.a e a a c a

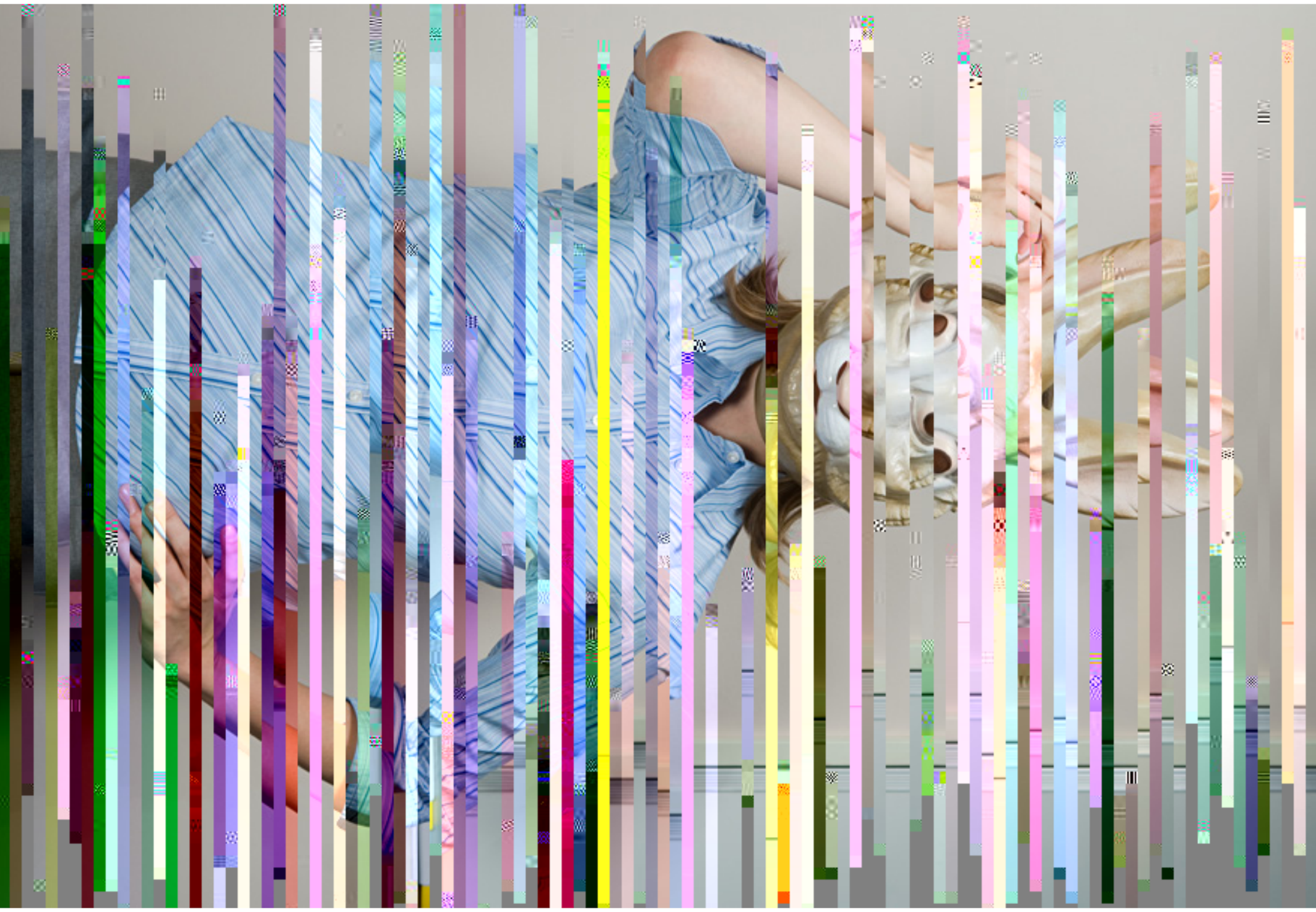

R -ba ed ef ?

B

A

A

A

1953

1995

A